

RESOLUTION 24-05

APPROVING THE CITY OF PLATTEVILLE ADJUSTED URBAN AREA BOUNDARY

WHEREAS, every ten years, the US Census Bureau defines the boundaries for geographic areas meeting the urban area criteria as published in the Federal Register.

WHEREAS, the Federal Highway Administration allows states to adjust the Census-defined urban area boundaries for planning and funding purposes; and

WHEREAS, the Wisconsin Department of Transportation, following the release of decennial census data, leads a process to adjust Census-defined Urban Area Boundaries (UABs) within the state, in conjunction with the respective Wisconsin office of the Federal Highway Administration; and

WHEREAS, after review by the City of Platteville, the Wisconsin Department of Transportation, and the Federal Highway Administration, the proposed adjusted Urban Area Boundary has been found to be justified; and

WHEREAS, the Wisconsin Department of Transportation will, after City of Platteville approval of the proposed boundary, submit the adjusted urban area boundary to the respective FHWA division office;

NOW, THEREFORE, BE IT RESOLVED that the City of Platteville informs the Wisconsin Department of Transportation that the Adjusted Urban Area Boundary as shown on the attached map is hereby approved.

Adopted this 28th day of May 2024

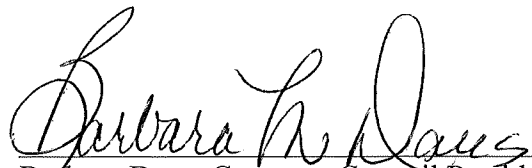

Barbara Daus, Common Council President

ATTEST:





Colette Steffen, City Clerk

Platteville Urban Area

(Adjusted Urban Area Boundary)

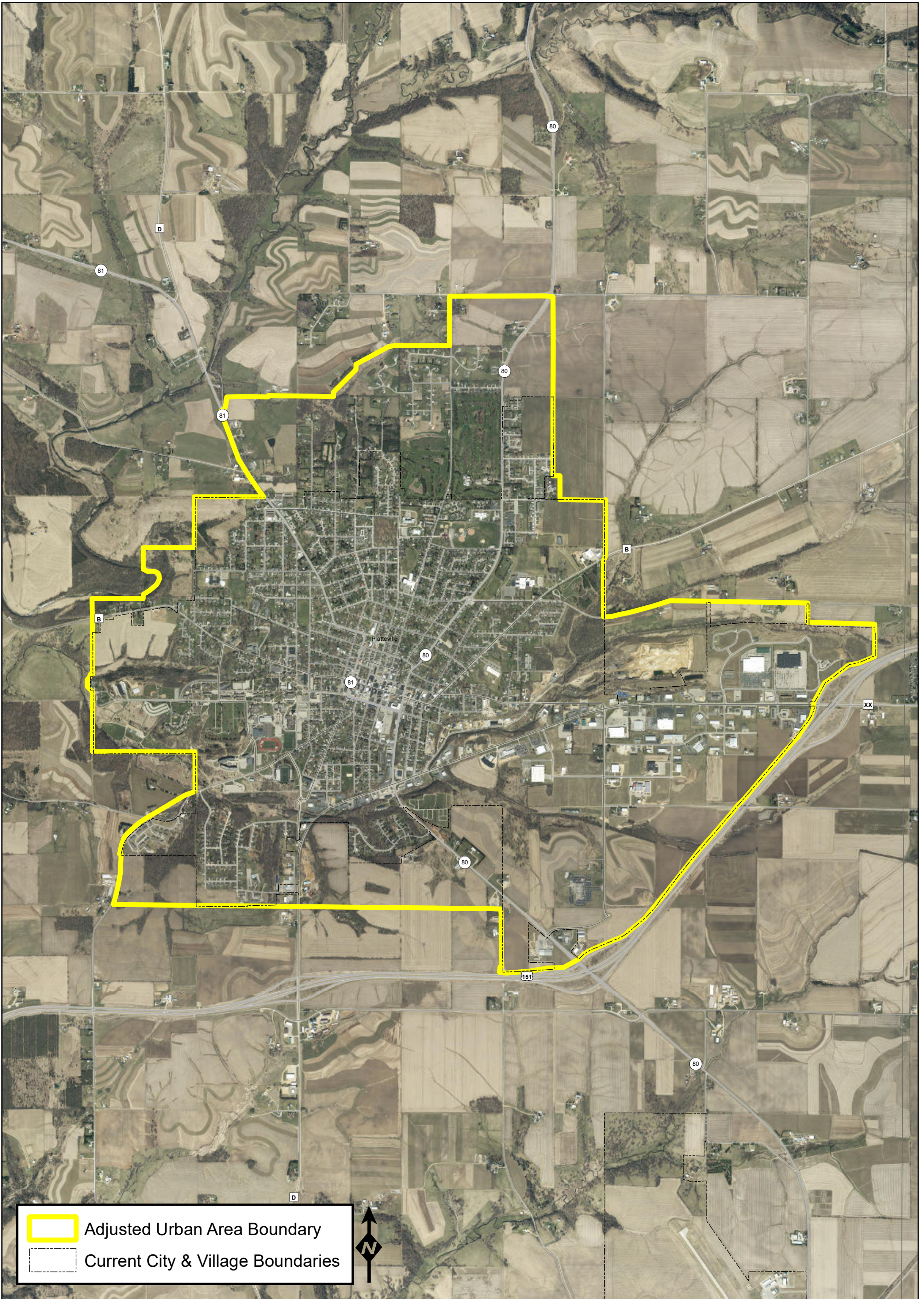
DRAFT

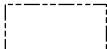

 Adjusted Urban Area Boundary
 Current City & Village Boundaries



0 0.25 0.5 1 1.5 2 Miles

Population (2020): 11,838
Housing Units: 4,424
Map Date: 05/08/2024